

The Maynard Ferguson Series

FOUR

As recorded by the Maynard Ferguson Band
on the CD "The Complete Roulette Recordings" (Mosaic)

Alto Saxophone 1 (Solo)

Composed by Miles Davis
Arranged by Willie Maiden
Edited by Robert Cumow

Bright Swing Tempo

$\text{♩} = 200$

TURN PAGE

Four - Alto Saxophone 1

79

Solo
Cma7

Cmi7 F7 Dmi7

87

Fmi7 Bb7 Emi7 Ebmi7 Ab7

Dmi7 G7 Emi7 Ebmi7 Ab7 Dmi7

95

G7 4 mf cresc.

103

111

f 8 mf cresc. f

119

Solo

(TENOR) Ebmi7 (TENOR) G7 cresc. ff cresc.

127

Cma7 Ebmi7 Ab7 Dmi7 G7

mf cresc. f cresc. ff cresc.

[135] 8 [143] 3

mp

[151]

2 Solo

*E*_{mi}⁷ *E*_b*mi*⁷ *A*_b⁷ *D*_{mi}⁷ *G*⁷

[159]

ff

[167]

The Maynard Ferguson Series

FOUR

As recorded by the Maynard Ferguson Band
on the CD "The Complete Roulette Recordings" (Mosaic)

Alto Saxophone 2 (Opt.)

Composed by Miles Davis
Arranged by Willie Maiden
Edited by Robert Curnow

Bright Swing Tempo

$\text{♩} = 200$

33

39

47

55

63

71

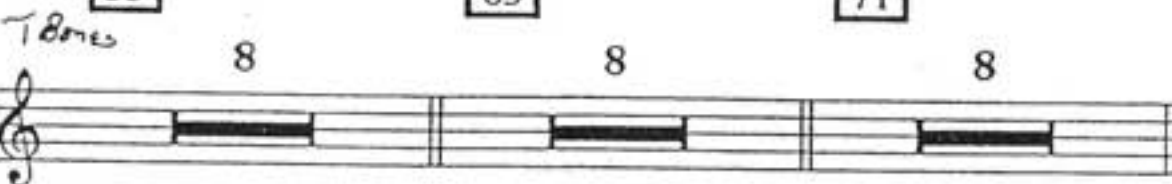

TURN PAGE

Four - Alto Saxophone 2

79

87

2

95

4

103

111

8

119

127

4

135

Four - Alto Saxophone 2

[143]

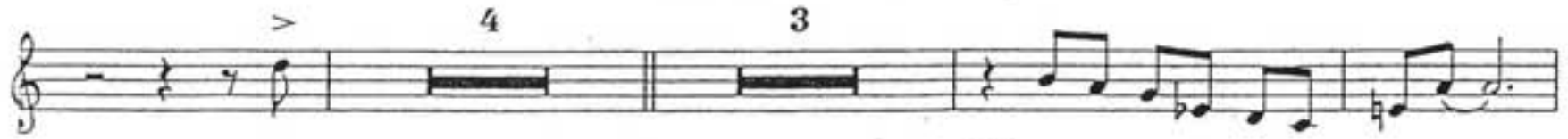

mp

[151]

[159]

f

ff

[167]

The Maynard Ferguson Series

FOUR

As recorded by the Maynard Ferguson Band
on the CD "The Complete Roulette Recordings" (Mosaic)

Tenor Saxophone 1 (Solo)

Composed by Miles Davis
Arranged by Willie Maiden
Edited by Robert Curnow

Bright Swing Tempo

$\text{♩} = 200$

25

33

39

47

ff

55

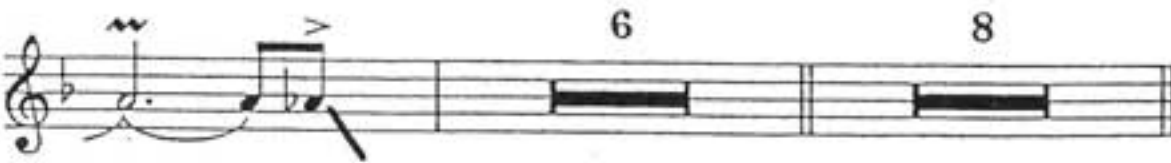

TURN PAGE

Four - Tenor Saxophone 1

[63] Solo F_{ma}7 F_{mi}7 B^b7 G_{mi}7

[71] B^bmi7 E^b7 A_{mi}7 A^bmi7 G_{mi}7 E^b7

[79] A_{mi}7 A^bmi7 G_{mi}7 C7 F D7 G^o7 C7 8

[87] 3 *ff*

[95] 4 *mf* *cresc.* *f*

[103] 8 *mp* *cresc.* *f* *cresc.*

[119] Solo A_{mi}7 (ALTO) G_{mi}7 (ALTO) F_{ma}7 *ff* *cresc.*

[127] A^bmi7 D^b7 G_{mi}7 C7 *mp* *cresc.*

Four - Tenor Saxophone 1

135

143

8

3

mp

151

Solo

2

*A*_{mi}⁷

A^b_{mi}⁷ *D*^b₇

159

*G*_{mi}⁷

*C*⁷

167

2

The Maynard Ferguson Series

FOUR

As recorded by the Maynard Ferguson Band
on the CD "The Complete Roulette Recordings" (Mosaic)

Tenor Saxophone 2 (Solo)

Composed by Miles Davis
Arranged by Willie Maiden
Edited by Robert Cumow

Bright Swing Tempo

$\text{♩} = 200$

25

33

39

47

55

63

71

TURN PAGE

79

mp

87

2

ff

95

Solo
Fma7

Fmi ma7 Eb7 Gmi7

103

Bbmi ma7 Eb7 Ami7 Abmi7 Db7 Gmi7 Bb7 E7

111

Ami7 Abmi7 Gmi7 C7 F Ab7 Dbma7 G7

2

119

f cresc. ff cresc.

8

127

135

f cresc. ff cresc.

(BARI)

Solo
Abmi7 (BARI) Ebmi7 Ami7 Abmi7 Gmi7 C7 F Ab7

[143] Dbma7 G7 2 mp [151]

Solo
2 Ami7 Abmi7 Db7 Gmi7 C7

[159]

[167] ff

2

The Maynard Ferguson Series

FOUR

As recorded by the Maynard Ferguson Band
on the CD "The Complete Roulette Recordings" (Mosaic)

Baritone Saxophone (Solo)

Composed by Miles Davis
Arranged by Willie Maiden
Edited by Robert Currow

Bright Swing Tempo

$\text{♩} = 200$

Four - Baritone Saxophone

33

39

Solo

C

47

Cma7

55

63

71

TURN PAGE

Four - Baritone Saxophone

79

mp

87

2

ff

95

mp *mf* *cresc.* *f*

103

111

p *cresc.* *f* *cresc.* *ff*

119

127

cresc. *p* *cresc.* *f* *cresc.*

135

Solo
E_{mi}⁷

ff *cresc.*

(TENOR) D_{mi}⁷ (TENOR) E_{mi}⁷ E_bmi⁷

143

D_{mi}⁷ G⁷ C E_b⁷ A_bma⁷ D_b⁷ 2

Four - Baritone Saxophone

mp

151

Solo

2

E mi7

E b mi7

A b7

159

D mi7

G7

ff

167

2

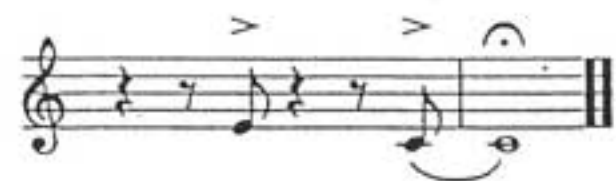

The Maynard Ferguson Series

FOUR

As recorded by the Maynard Ferguson Band
on the CD "The Complete Roulette Recordings" (Mosaic)

Trumpet 1

Composed by Miles Davis
Arranged by Willie Maiden
Edited by Robert Curnow

Bright Swing Tempo

$\text{♩} = 200$

3 *As Solo*

ff

9 17

2 8 8

25 33 39

8 6 2

f

47 55 63

6 8 8

ff

71 79 87

8 8 3

ff

TURN PAGE

Four - Trumpet 1

151

3 *As Solo* 4

159

Lead

f

Orig.

Opt.

ff

ff

167

Orig.

Opt.

4

fff

110

The Maynard Ferguson Series

FOUR

As recorded by the Maynard Ferguson Band
on the CD "The Complete Roulette Recordings" (Mosaic)

Trumpet 2

Composed by Miles Davis
Arranged by Willie Maider
Edited by Robert Curnow

Bright Swing Tempo

♩ = 200
Lead

TURN PAGE

111

p *cresc.* *mf* *cresc.*

f *cresc.* *ff*

119

f

127

4

p *cresc.* *mf* *cresc.*

f *cresc.* *ff*

135

f

143

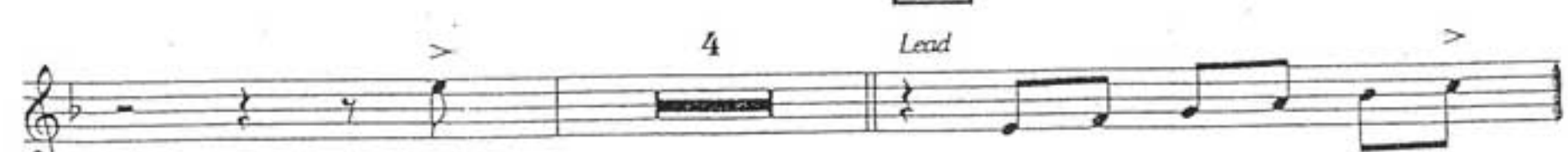

4

Lead

p

151

159

Orig. *ff*

Opt. *ff*

167

Orig.

Opt.

The Maynard Ferguson Series

FOUR

As recorded by the Maynard Ferguson Band
on the CD "The Complete Roulette Recordings" (Mosaic)

Trumpet 3

Composed by Miles Davis
Arranged by Willie Maiden
Edited by Robert Cumow

Bright Swing Tempo

$\text{♩} = 200$

47 55

ff

Unis.

p

63 71

mf *cresc.* *f*

79 87

ff

95

mp

mf *cresc.* *f*

103

f

TURN PAGE

111

p cresc. *mf* cresc.

f cresc. *ff*

119

f 4

127

p cresc. *mf* cresc.

f cresc. *ff*

135

f 4

143

p

mp

151

159

167

The Maynard Ferguson Series

FOUR

As recorded by the Maynard Ferguson Band
on the CD "The Complete Roulette Recordings" (Mosaic)

Trumpet 4

Composed by Miles Davis
Arranged by Willie Maiden
Edited by Robert Curnow

Bright Swing Tempo

$\text{♩} = 200$

55

6 4 *Unis.*

p

63

7

71

mf

cresc.

f

4

79

Solo

mp

87

2

ff

95

mp

103

mf

cresc.

f

8

TURN PAGE

111

p cresc. *mf* cresc.

f cresc. *ff*

119

f 4

127

p cresc. *mf* cresc.

f cresc. *ff*

135

f 4

143

p

mp

151

159

Orig. *ff*

Opt. *ff*

167

Orig.

Opt.

The Maynard Ferguson Series

FOUR

As recorded by the Maynard Ferguson Band
on the CD "The Complete Roulette Recordings" (Mosaic)

Trombone 1

Composed by Miles Davis
Arranged by Willie Maiden
Edited by Robert Curnow

Bright Swing Tempo

$\text{♩} = 200$

Four - Trombone 1

6 55 *Unis. b.g.*

mp

63

7 71

mf *cresc.* *f*

4 79

mp

87 2

95 *ff*

mp 103 *mf* *cresc.*

8

f

TURN PAGE

Four - Trombone 1

111

p *cresc.* *mf* *cresc.*

mf *cresc.*

119

f *cresc.* *ff*

127

f

p *cresc.* *mf* *cresc.*

135

f *cresc.* *ff*

143

f

p

Four - Trombone 1

mp

151

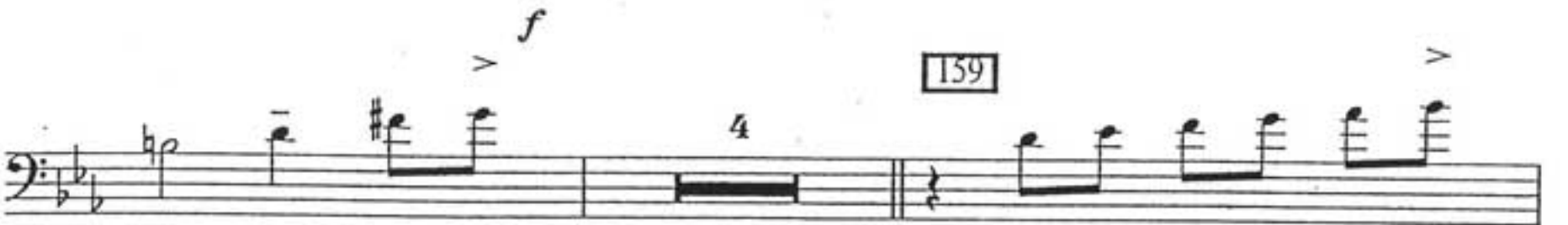

159

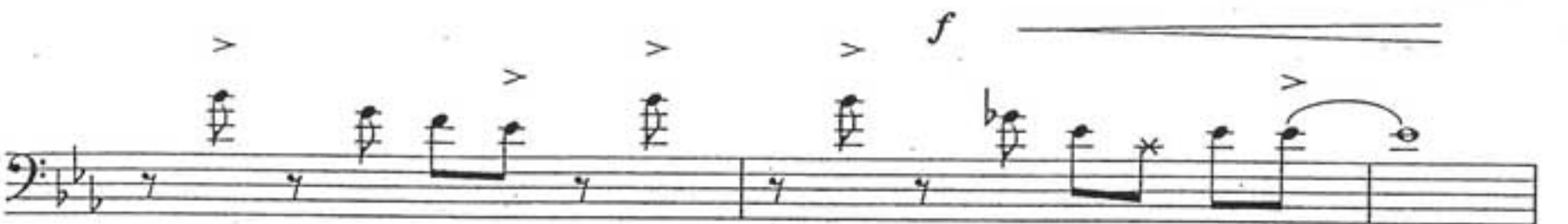

ff

167

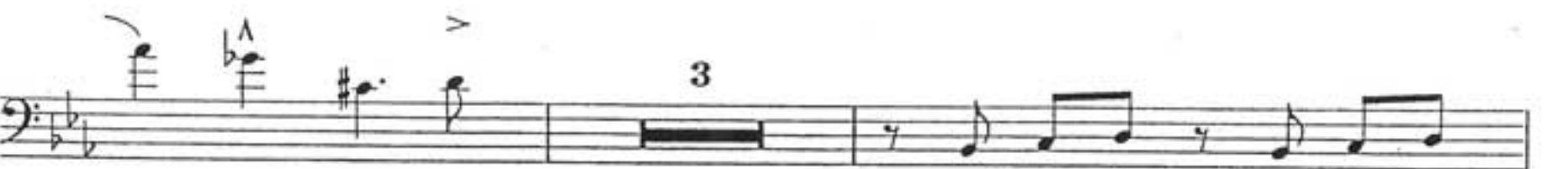

ff *fff*

The Maynard Ferguson Series

FOUR

As recorded by the Maynard Ferguson Band
on the CD "The Complete Roulette Recordings" (Mosaic)

Trombone 2

Composed by Miles Davis
Arranged by Willie Maiden
Edited by Robert Curnow

Bright Swing Tempo

♩ = 200

111

p *cresc.* *mf* *cresc.*

f *cresc.* *ff*

119

f

127

p *cresc.* *mf* *cresc.*

f *cresc.* *ff*

135

f

143

p

p

Four - Trombone 2

mp

[151]

f

[159]

f

ff

[167]

f

ff

fff

The Maynard Ferguson Series

FOUR

As recorded by the Maynard Ferguson Band
on the CD "The Complete Roulette Recordings" (Mosaic)

Trombone 3 (Opt.)

Composed by Miles Davis
Arranged by Willie Maiden
Edited by Robert Curnow

Bright Swing Tempo

♩ = 200

Four - Trombone 3

47

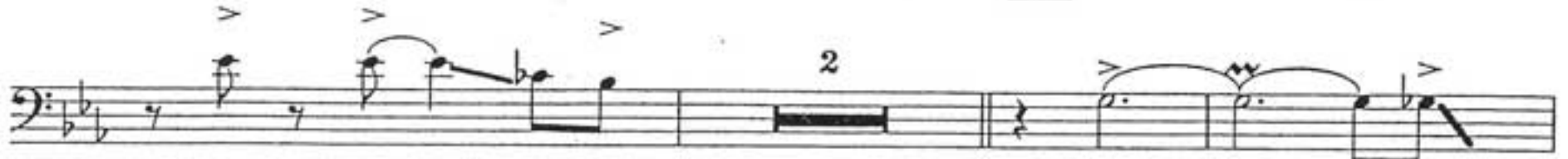

55

ff

63

71

mf

cresc.

f

79

87

95

ff

mf

cresc.

f

103

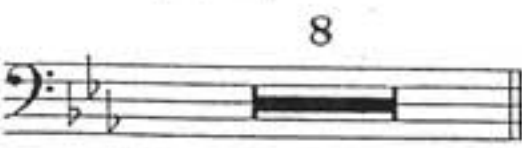

TURN PAGE

Four - Trombone 3

111

119

127

135

143

151

159

f

Four - Trombone 3

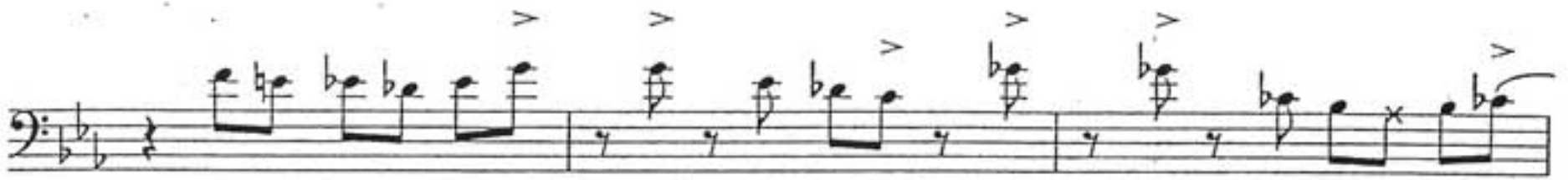
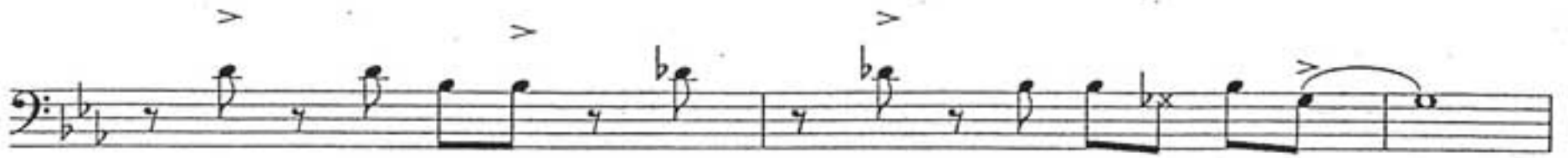

ff

167

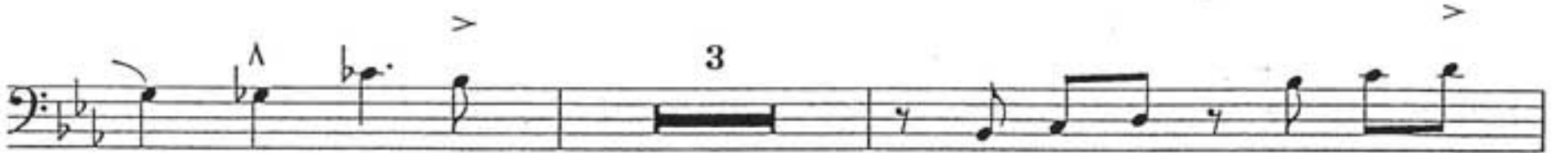

f

ff

fff

The Maynard Ferguson Series

FOUR

As recorded by the Maynard Ferguson Band
on the CD "The Complete Roulette Recordings" (Mosaic)

Bass Trombone 4 (Opt.)

Composed by Miles Davis
Arranged by Willie Maiden
Edited by Robert Curnow

Bright Swing Tempo

♩ = 200

Four - Trombone 4

[47]

TURN PAGE

111

p *cresc.* *f* *cresc.* *ff* *cresc.*

119

f

127

3

p *cresc.* *f* *cresc.*

135

ff *cresc.* *f*

143

151

f

4

8

f

159

f

ff

167

The Maynard Ferguson Series

FOUR

As recorded by the Maynard Ferguson Band
on the CD "The Complete Roulette Recordings" (Mosaic)

Piano / Guitar

Composed by Miles Davis
Arranged by Willie Maiden
Edited by Robert Currow

Bright Swing Tempo

$\text{♩} = 200$

ff

Handwritten notes: AbMA9, Fm9, Fm7/Bb

Handwritten note: mf

9

17

25

33

39

ff

47

ff

mf

55

63

71

$A^b_{mi}7$ D^b7 $G_{mi}7$ $F^{\#}_{mi}7$ $F_{mi}7$

cresc.

79

D^b7 $G_{mi}7$ $G^b_{mi}7$ $F_{mi}7$ B^b7 E^b $C7$ $F\emptyset7$ B^b7 $E^b_{ma}7$

f *mf*

$E^b_{mi}7$ A^b7 $F_{mi}7$ $A^b_{mi}7$

87

D^b7 $G_{mi}7$ $F^{\#}_{mi}7$ $B7$ $F_{mi}7$ B^b7 $G_{mi}7$

ff

$F^{\#}_{mi}7$ $B7$ $F_{mi}7$ $F_{mi}7$ B^b7

mf

95

$E^b_{ma}7$ $E^b_{mi} ma7$ A^b7 $F_{mi}7$

cresc.

103

$A^b_{mi} ma7$ D^b7 $G_{mi}7$ $F^{\#}_{mi}7$ $B7$ $F_{mi}7$

f *mf*

$D\emptyset7$ $G7$ $G_{mi}7$ $G^b_{mi}7$ $F_{mi}7$ B^b7 E^b G^b7 $B_{ma}7$ $E7$ $E^b_{ma}7$

111

119

127

135

143

151

159

Chord progression for measures 159-166:

Measures 159-160: E^b_{ma7} (*f*)

Measures 161-162: C_{mi7} E^b_{mi7}

Measures 163-164: A^b7 (*ff*)

Measures 165-166: F_{mi7}

167

Chord progression for measures 167-172:

Measures 167-168: A^b_{mi7} D^b7

Measures 169-170: E^b_{ma7} $F^{\#}_{mi7}$ $B7$

Measures 171-172: F_{mi7}

Chord progression for measures 173-178:

Measures 173-174: A^b_{mi7} D^b7

Measures 175-176: G_{mi7} (triple bar)

Measures 177-178: E^b_{ma7} (*f*)

Measures 179-180: G_{mi7} (*ff*)

Measures 181-182: E^b_{mi11} (*fff*)

The Maynard Ferguson Series

FOUR

As recorded by the Maynard Ferguson Band
on the CD "The Complete Roulette Recordings" (Mosaic)

Bass

Composed by Miles Davis
Arranged by Willie Maiden
Edited by Robert Cumow

Bright Swing Tempo

$\text{♩} = 200$

ff

Solo

end solo

mf

9

17

Gmi⁷ Cmi⁷ Bmi⁷ Cmi⁷ F#mi⁷ B⁷

Fmi⁷ Eb⁷ Gmi⁷ Eb⁶ F#mi⁷ B⁷ Fmi⁷ B⁷

25

33

Gmi7 Cmi7 Bmi7 Cmi7 F#mi7 B7 Fmi7 Bb7 Db7 Gmi7 F#mi7 B7

39

Fmi7 Bb7+ Eb D7 D7 Gmi7 F#mi7 B7 Fmi7 Bb7 Bb7+

47

Bma7 Ema7 Eb 2 Ebma7

ff *ff*

Ebmi7 Ab7 Fmi7 Abmi7

mf

55

Db7 Gmi7 F#mi7 B7 Fmi7 Bb7

63

Gmi7 F#mi7 B7 Fmi7 Bb7 Ebma7

Ebmi7 Ab7 Fmi7

71

A^bmi⁷ D^b7 Gmi⁷ F[#]mi⁷ Fmi⁷

cresc.

D^b7 Gmi⁷ G^bmi⁷ Fmi⁷ B^b7 E^b C7 F^o7 B^b7

79

f *mf*

E^bma⁷ E^bmi⁷ A^b7 Fmi⁷

87

A^bmi⁷ D^b7 Gmi⁷ F[#]mi⁷ B7

Fmi⁷ B^b7 Gmi⁷ F[#]mi⁷ B7 Fmi⁷

95

B^b7 E^bma⁷ E^bmi⁷ ma⁷ A^b7

mf

Fmi⁷ A^bmi⁷ ma⁷ D^b7 Gmi⁷

cresc.

f *mf*

F[#]mi⁷ B7 Fmi⁷ D^o7 G7 Gmi⁷ G^bmi⁷ Fmi⁷ B^b7

III

p *cresc.*

f *ff*

III 9

f

III 27

p *cresc.*

f *ff*

III 35

f

III 43

p

III 51

mp

[159]

$G^{\flat}mi^7$ Fmi^7 $D^{\flat}7$ $B^{\flat}7$ E^7 E^{\flat} 4 $E^{\flat}ma^7$

f *f*

Cmi^7 $E^{\flat}mi^7$ $A^{\flat}7$ Fmi^7

ff

[167]

$A^{\flat}mi^7$ $D^{\flat}7$ $E^{\flat}ma^7$ $F^{\sharp}mi^7$ B^7 Fmi^7

$A^{\flat}mi^7$ $D^{\flat}7$ Gmi^7 3

f *ff* *fff*

The Maynard Ferguson Series

FOUR

As recorded by the Maynard Ferguson Band
on the CD "The Complete Roulette Recordings" (Mosaic)

Drums

Composed by Miles Davis
Arranged by Willie Maiden
Edited by Robert Curnow

Bright Swing Tempo

$\text{♩} = 200$

Handwritten annotations in the score include:

- Λ above the first measure
- 2 above the second measure
- ff below the first measure
- p below the first measure of the second staff
- mf below the fifth measure of the second staff
- LITE HI-HAT NOT RIDE CYMBAL - LITE below the second staff
- 9 TIME in a box above the fifth measure of the second staff
- 17 in a box above the first measure of the third staff
- 25 in a box above the fifth measure of the fourth staff

33

39

47

55

PLAY 4 MORE

PLAY 7 MORE

63

PLAY 8 MORE

71

cresc.

(8)

79

PLAY 8 MORE

87

ff

95

mf

(4) *cresc.*

103 *f* *mf* (4)

(6) *p* *cresc.*

f *cresc.* *ff*

119 *f* 2

127 *p* *cresc.* *f*

135 *cresc.* *ff* *f*

143 *p*

